

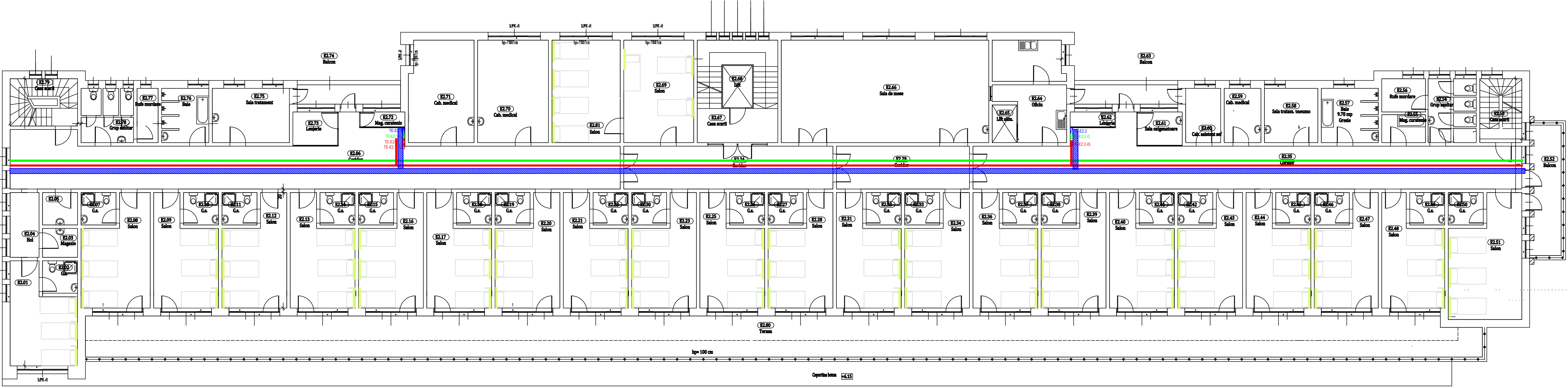









ETAJ 2



LEGENDA

- Pat de cablu din tabla zincata 300 x 60
 Pat de cablu din tabla zincata 100 x 60 rezistent la foc 90 min
 Pat de cablu din tabla zincata 100 x 60 pentru curenti slabi



   		Beneficiar / AUTORITATEA CONTRACTANTA: Spital de Pneumoftiziologie, „Sf. Andrei“-Valea Iasului Amplasament: Com. Valea Iasului		Nr proiect: 2/2022
Proiectant de specialitate: S.C. EDEN DESIGN S.R.L. , RO200172005 / RO 1400172004 / RO200172005 / RO 1400172005 / RO 1400172005 Tel: 0238 424 013, e-mail: office@eden-design.ro , web: www.eden-design.ro		Tитул proiect: Reabilitare/consolidare si extindere infrastructura electrica de fluide medicale la Spital de Pneumoftiziologie, „Sf. Andrei“-Valea Iasului		Faza proiect: PT
Specificatie	Nume	Semnat	Scara:	Tитул plansa:
Proiectat:	ing. Nedeleescu Razvan		1:100	Nr.plansa:
Desenat:	ing. Nedeleescu Razvan		Data: MAR 2022	PLAN PATURII CABLURI - ETAJ 2
Verificat:	ing. Predescu Razvan			IECT 19